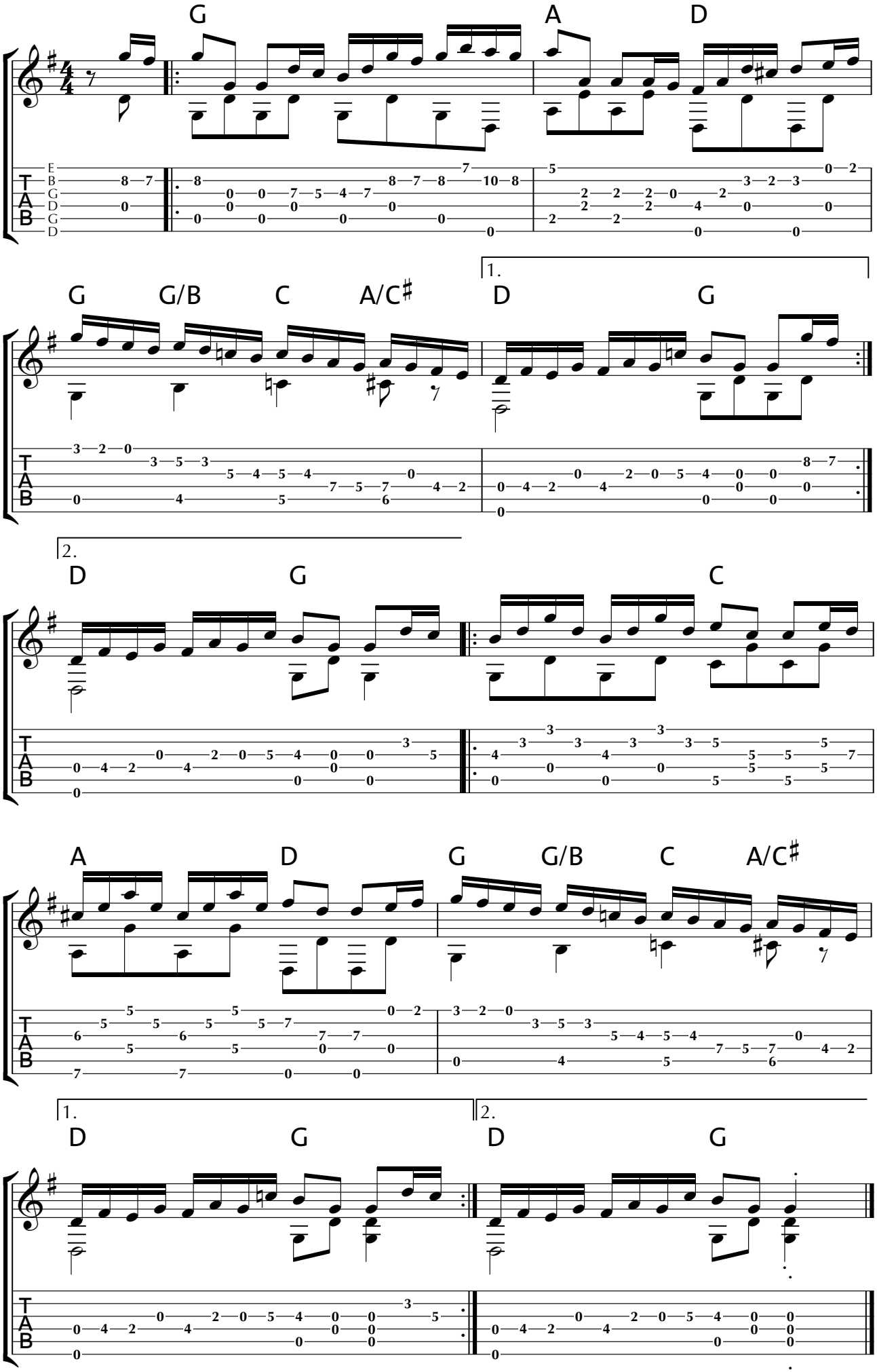
G
A
D
G
G/B
C
A/C♯
1.
D
G
2.
D
G
C
A
D
G
G/B
C
A/C♯
1.
D
G
2.
D
G